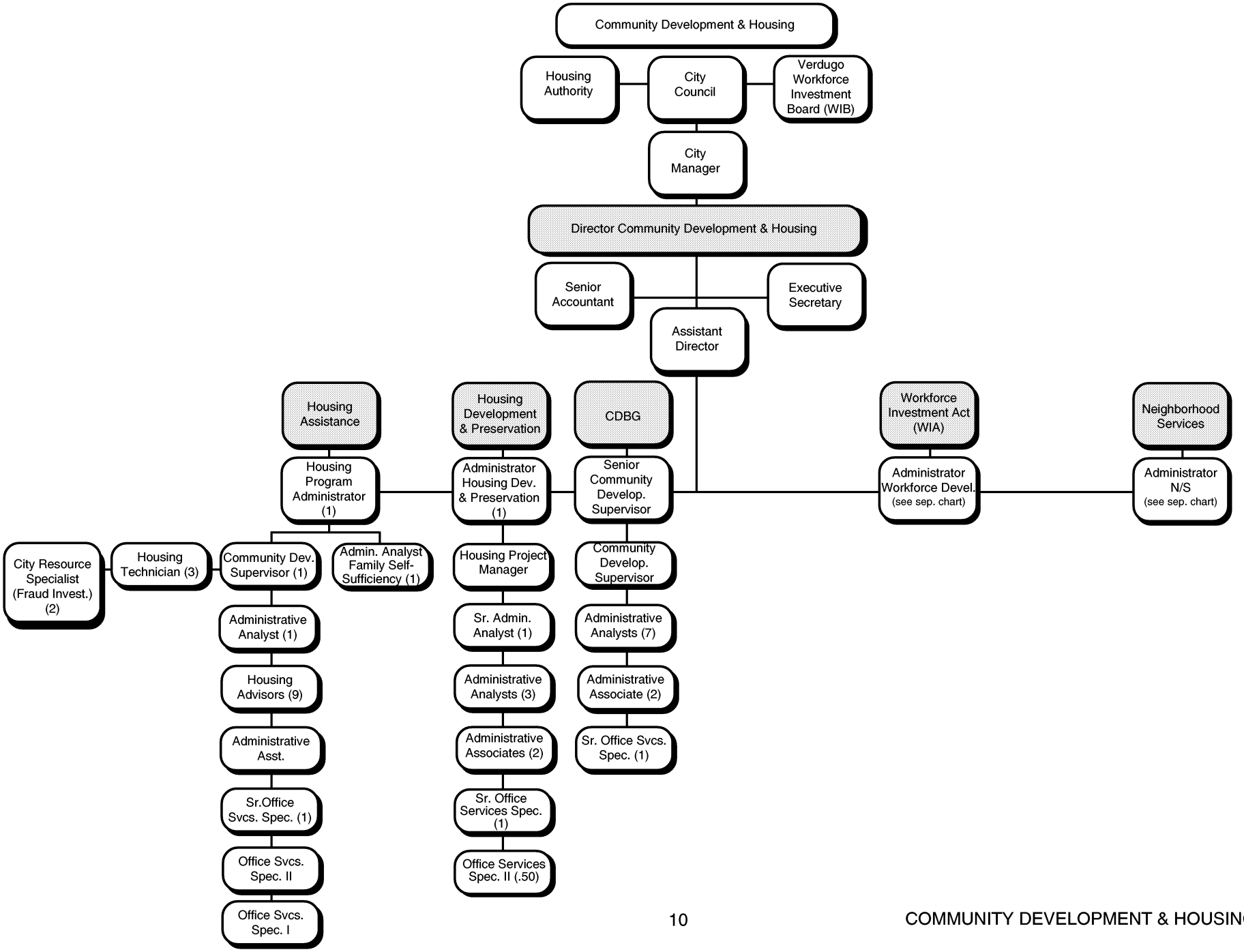
Community Development & Housing
Housing Authority
City Council
Verdugo Workforce Investment Board (WIB)
City Manager
Director Community Development & Housing
Senior Accountant
Executive Secretary
Assistant Director
Housing Assistance
Housing Development & Preservation
CDBG
Workforce Investment Act (WIA)
Neighborhood Services
Housing Program Administrator (1)
Administrator Housing Dev. & Preservation (1)
Senior Community Develop. Supervisor
Administrator Workforce Devel. (see sep. chart)
Administrator N/S (see sep. chart)
City Resource Specialist (Fraud Invest.) (2)
Housing Technician (3)
Community Dev. Supervisor (1)
Admin. Analyst Family Self-Sufficiency (1)
Housing Project Manager
Community Develop. Supervisor
Administrative Analyst (1)
Sr. Admin. Analyst (1)
Administrative Analysts (7)
Housing Advisors (9)
Administrative Analysts (3)
Administrative Associate (2)
Administrative Asst.
Administrative Associates (2)
Sr. Office Svcs. Spec. (1)
Sr.Office Svcs. Spec. (1)
Sr. Office Services Spec. (1)
Office Svcs. Spec. II
Office Services Spec. II (.50)
Office Svcs. Spec. I

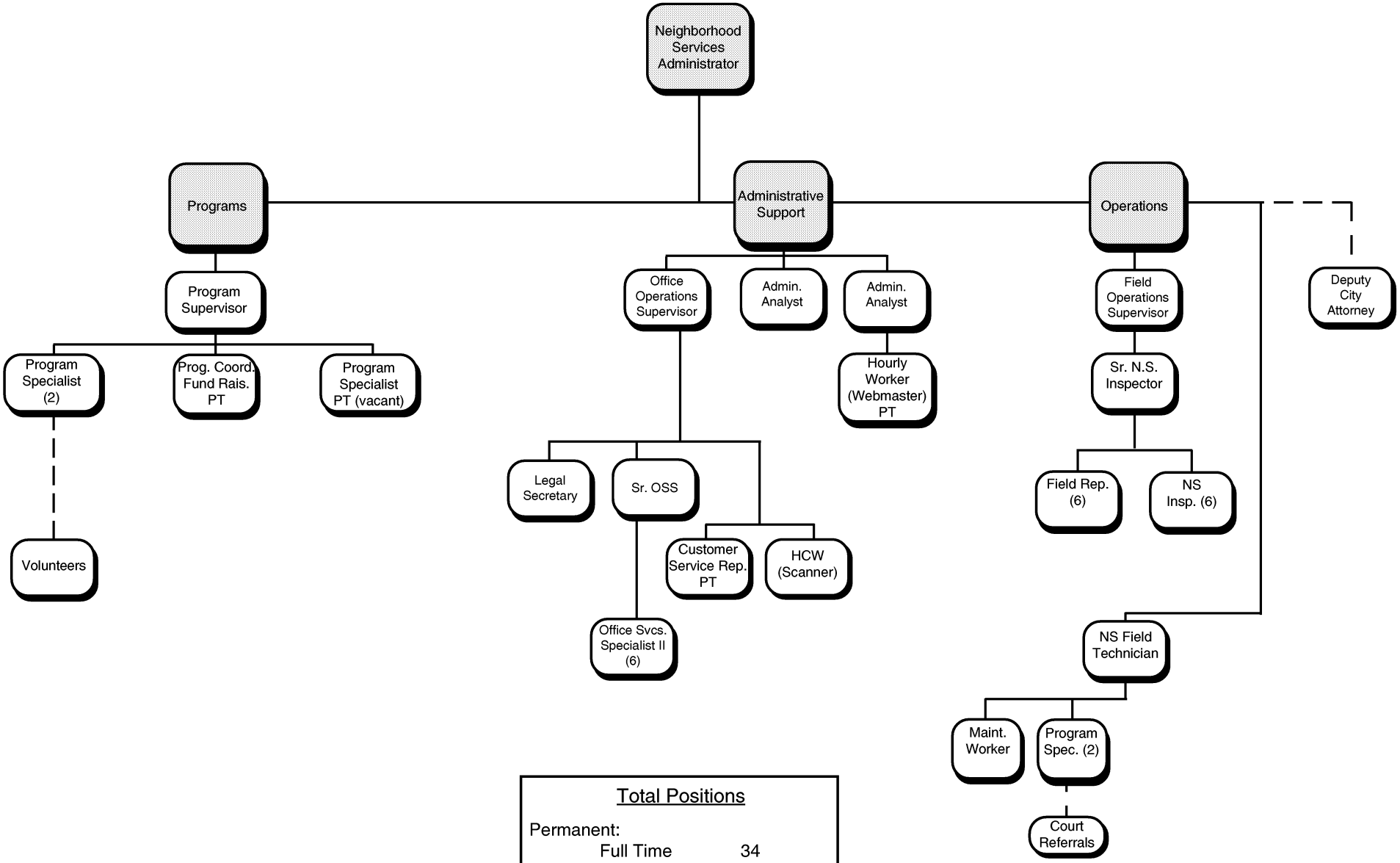

Total Positions

Permanent:	
Full Time	34
Part Time	4
Vacant	1
TOTAL:	39

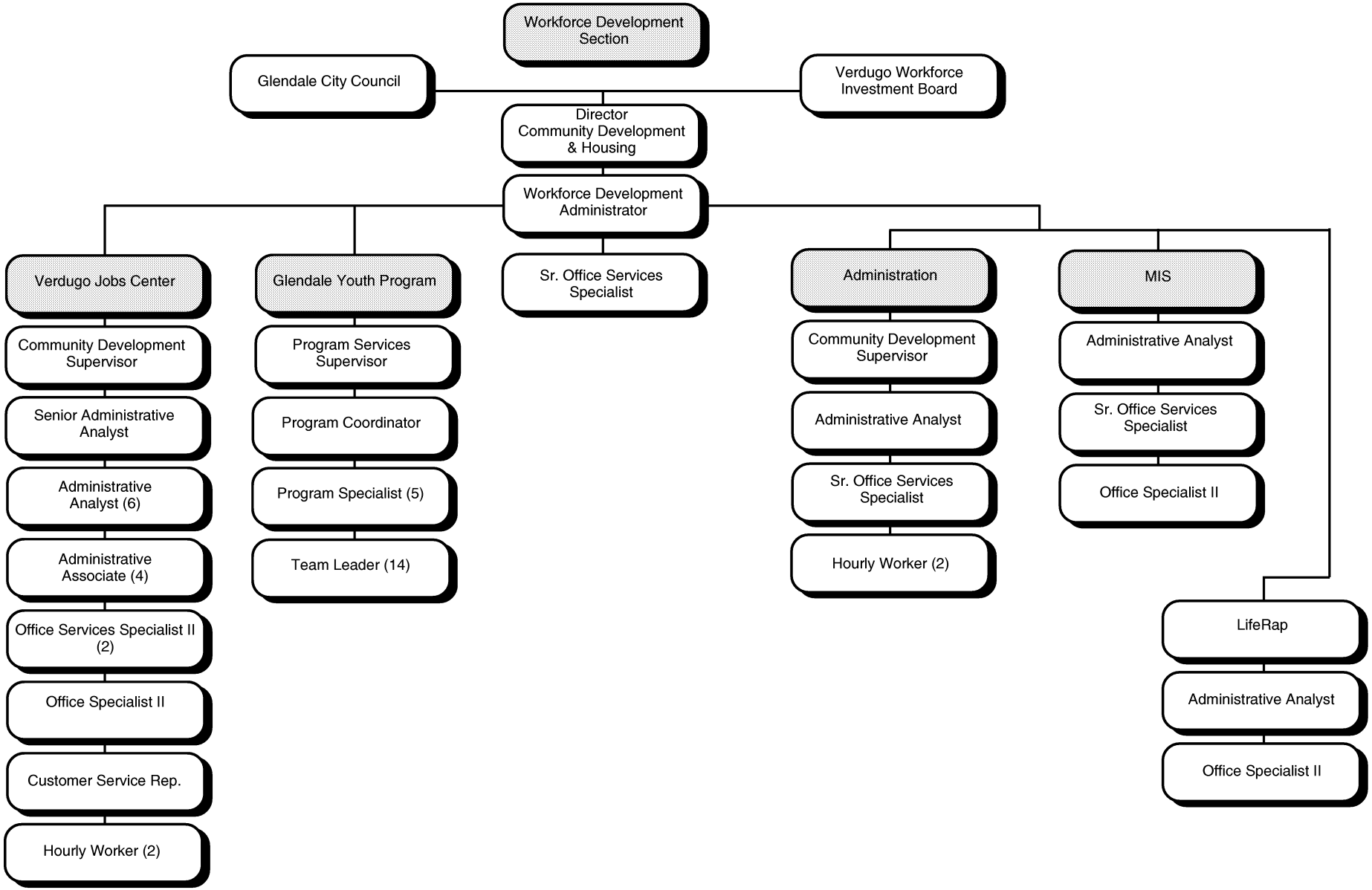
Workforce Development Section
Glendale City Council
Verdugo Workforce Investment Board
Director Community Development & Housing
Workforce Development Administrator
Sr. Office Services Specialist
Verdugo Jobs Center
Community Development Supervisor
Senior Administrative Analyst
Administrative Analyst (6)
Administrative Associate (4)
Office Services Specialist II (2)
Office Specialist II
Customer Service Rep.
Hourly Worker (2)
Glendale Youth Program
Program Services Supervisor
Program Coordinator
Program Specialist (5)
Team Leader (14)
Administration
Community Development Supervisor
Administrative Analyst
Sr. Office Services Specialist
Hourly Worker (2)
MIS
Administrative Analyst
Sr. Office Services Specialist
Office Specialist II
LifeRap
Administrative Analyst
Office Specialist II