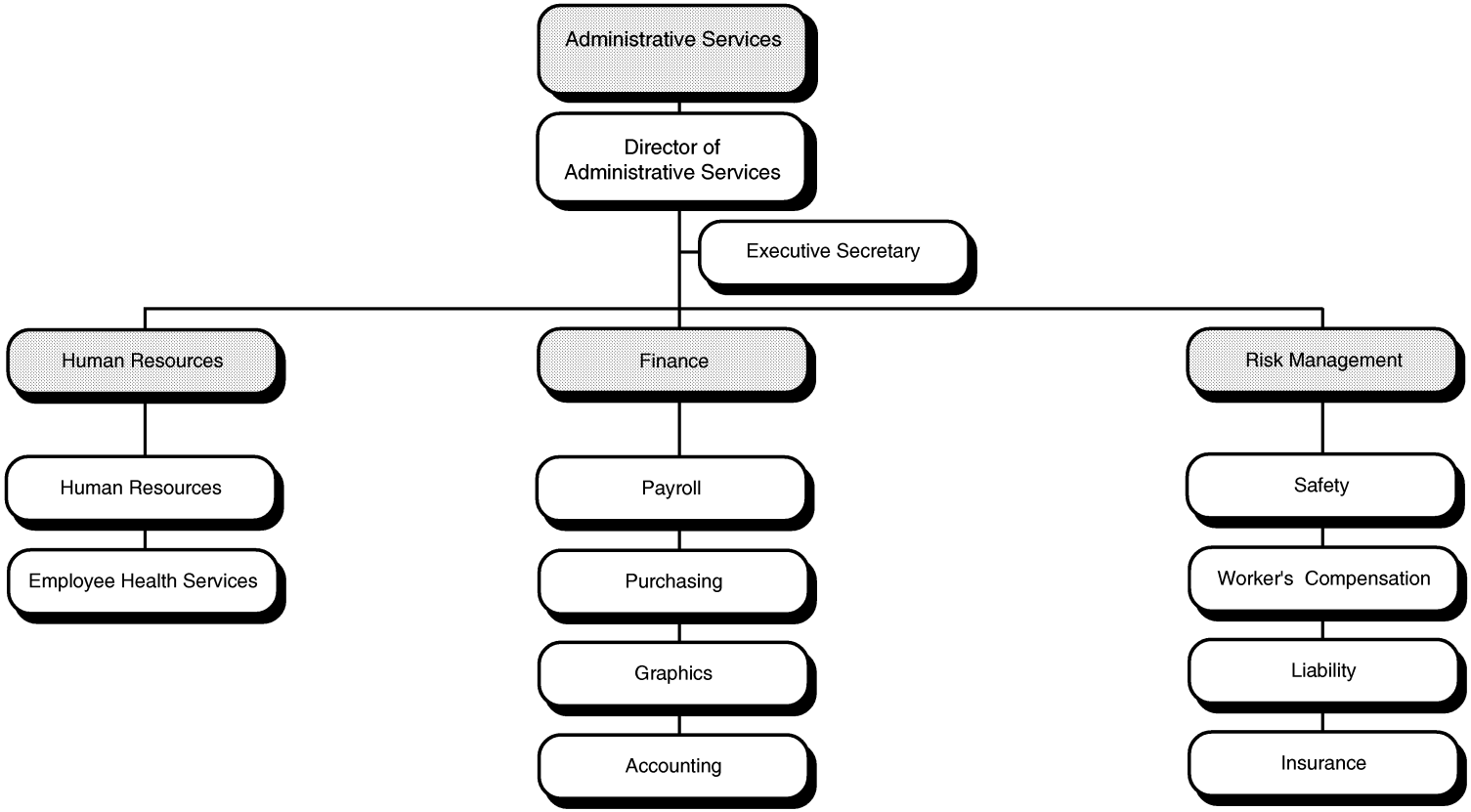
Administrative Services
Director of Administrative Services
Executive Secretary
Human Resources
Finance
Risk Management
Human Resources
Employee Health Services
Payroll
Purchasing
Graphics
Accounting
Safety
Worker's Compensation
Liability
Insurance

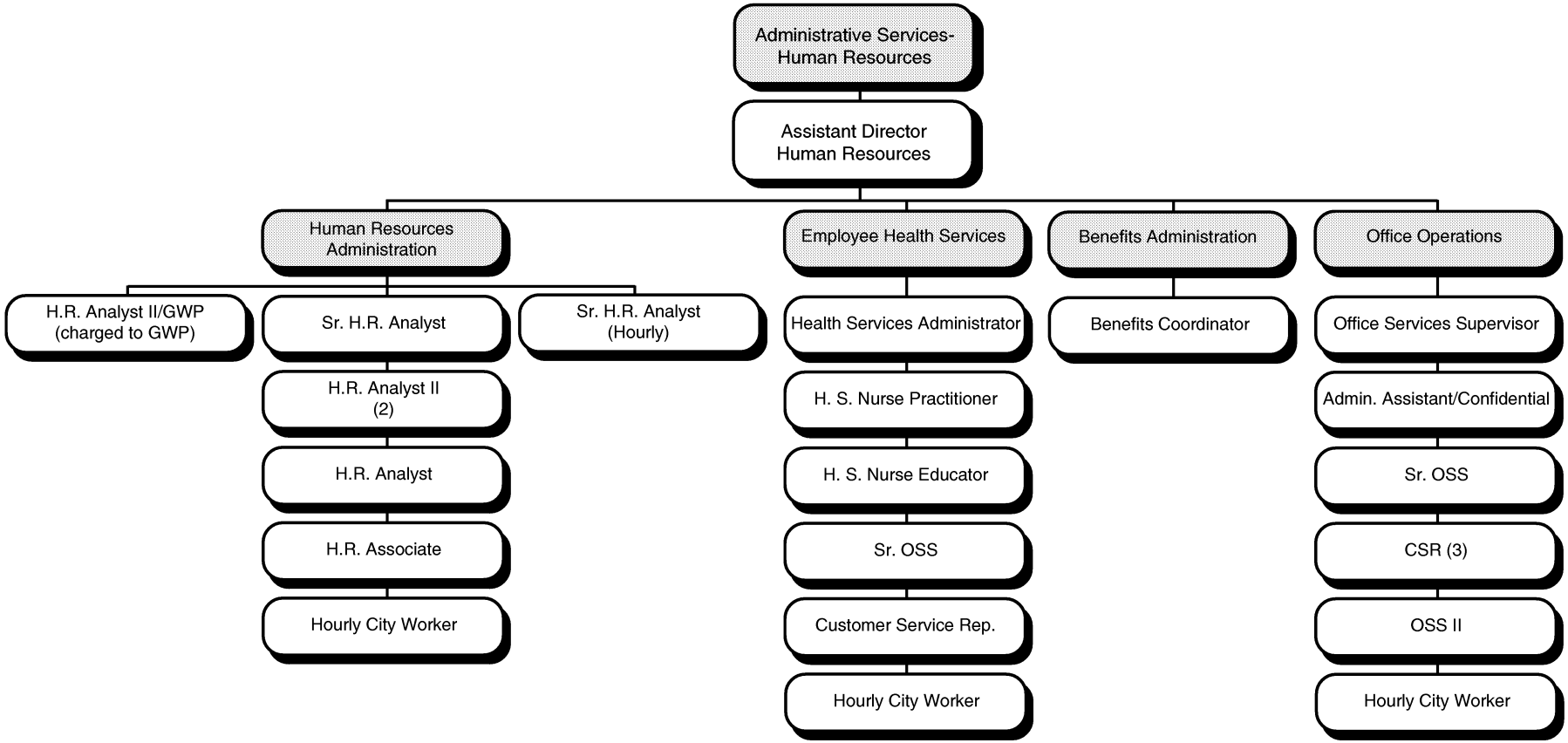
Administrative Services-
Human Resources
Assistant Director
Human Resources
Human Resources
Administration
Employee Health Services
Benefits Administration
Office Operations
H.R. Analyst II/GWP
(charged to GWP)
Sr. H.R. Analyst
Sr. H.R. Analyst
(Hourly)
H.R. Analyst II
(2)
H.R. Analyst
H.R. Associate
Hourly City Worker
Health Services Administrator
H. S. Nurse Practitioner
H. S. Nurse Educator
Sr. OSS
Customer Service Rep.
Hourly City Worker
Benefits Coordinator
Office Services Supervisor
Admin. Assistant/Confidential
Sr. OSS
CSR (3)
OSS II
Hourly City Worker

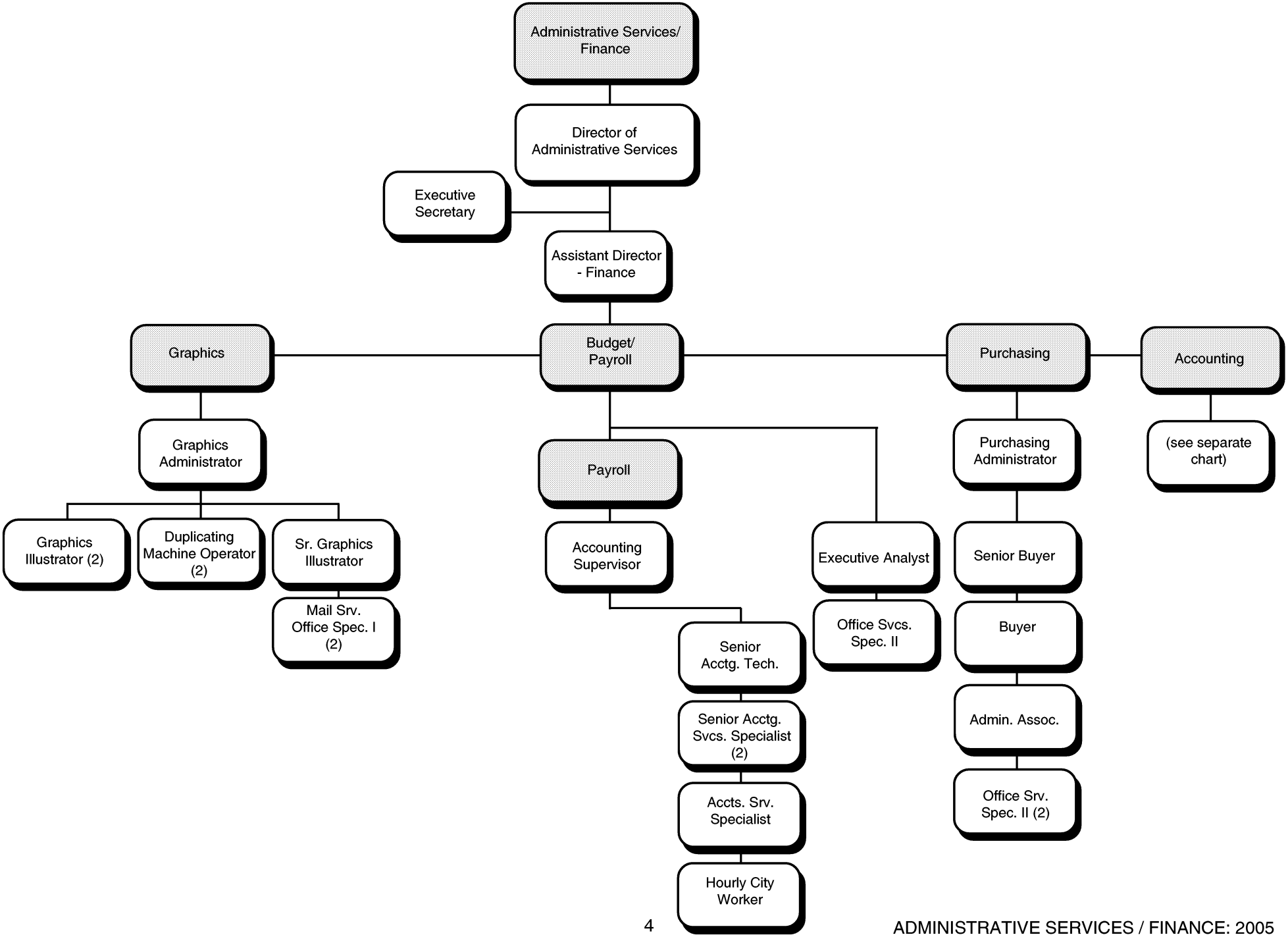

ADMINISTRATIVE SERVICES / FINANCE: 2005

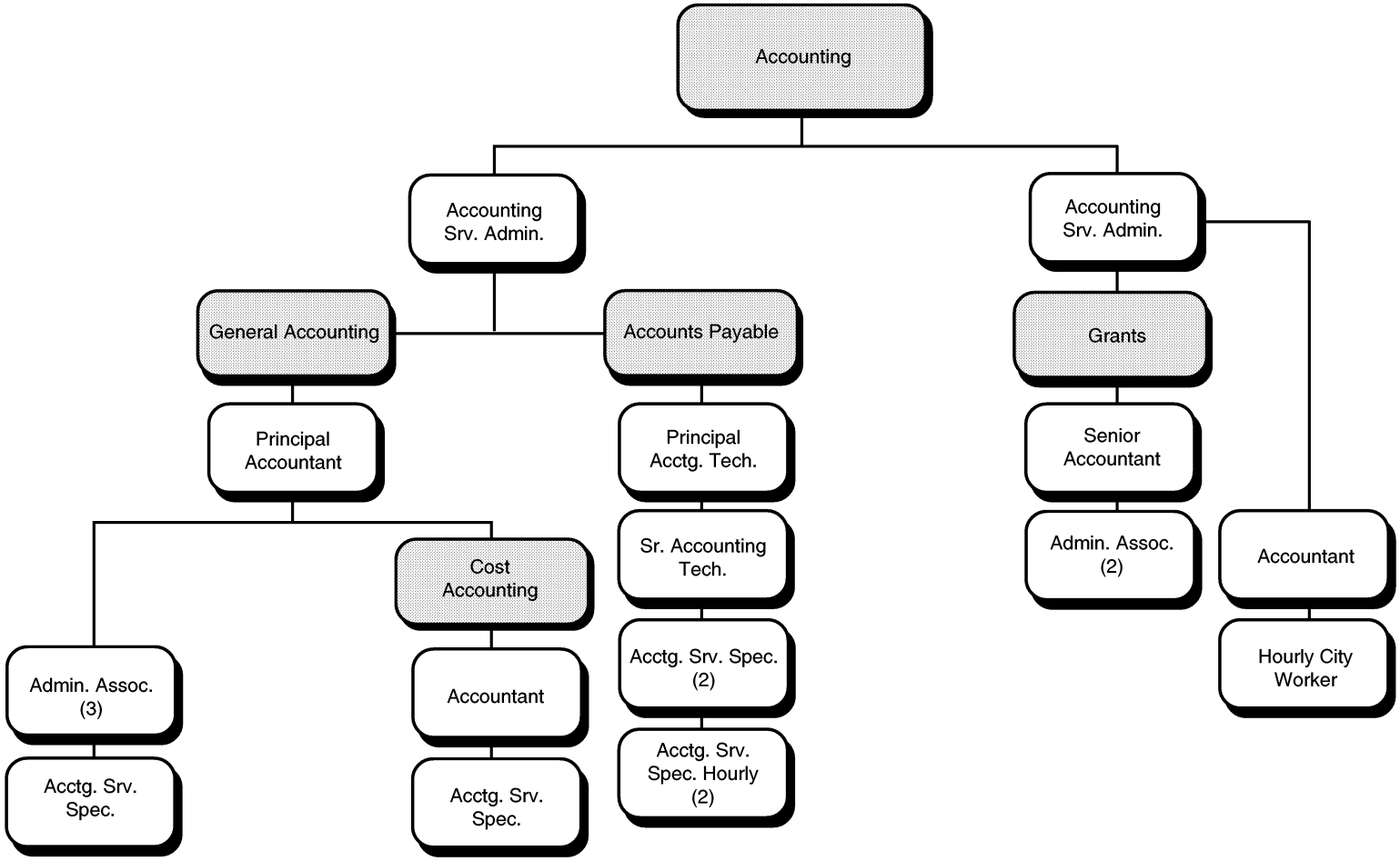
Accounting
Accounting Srv. Admin.
Accounting Srv. Admin.
General Accounting
Accounts Payable
Grants
Principal Accountant
Principal Acctg. Tech.
Senior Accountant
Sr. Accounting Tech.
Admin. Assoc. (2)
Accountant
Cost Accounting
Admin. Assoc. (3)
Acctg. Srv. Spec. (2)
Hourly City Worker
Accountant
Acctg. Srv. Spec.
Acctg. Srv. Spec.
Acctg. Srv. Spec. Hourly (2)

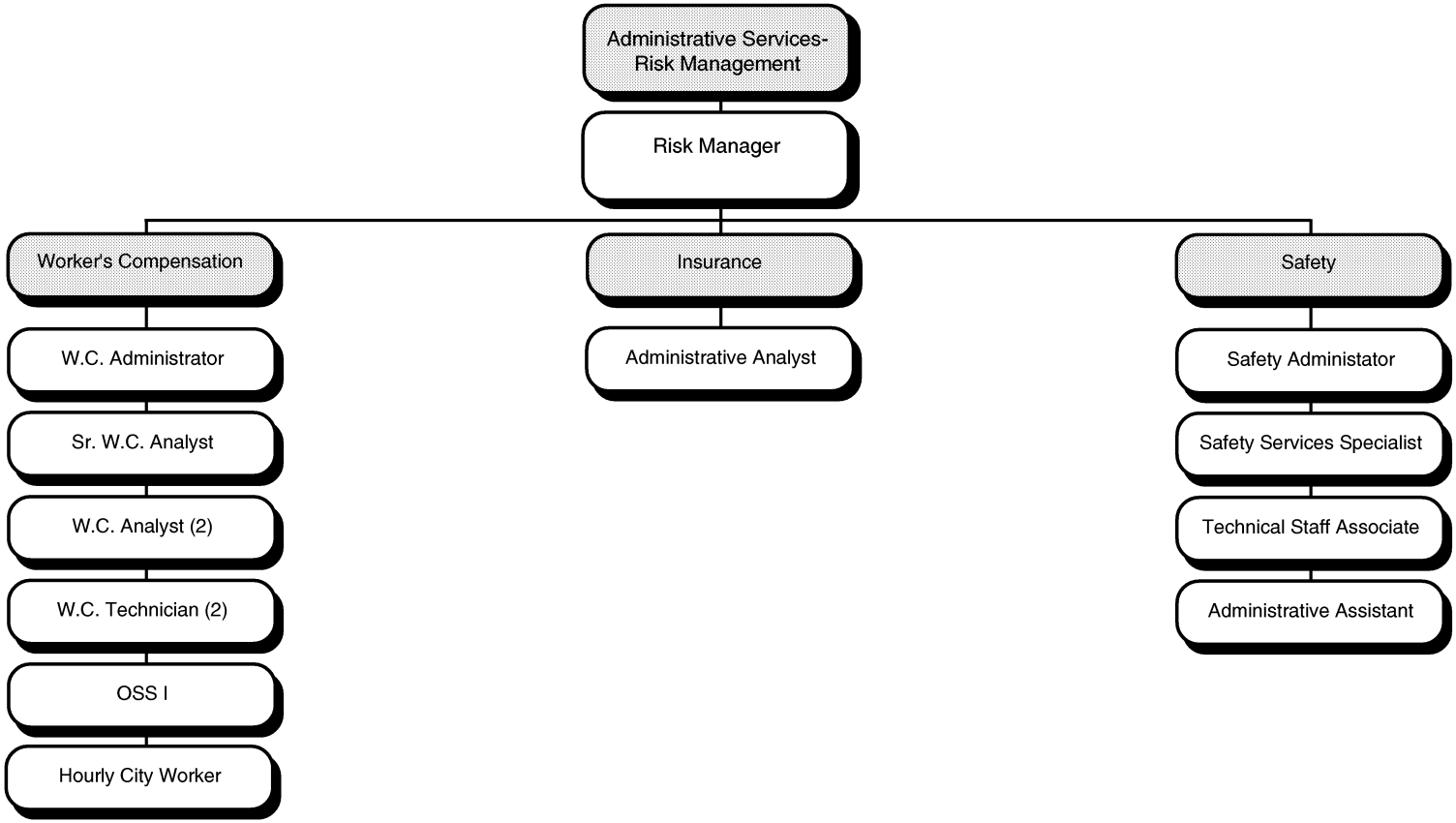
Administrative Services-
Risk Management
Risk Manager
Worker's Compensation
W.C. Administrator
Sr. W.C. Analyst
W.C. Analyst (2)
W.C. Technician (2)
OSS I
Hourly City Worker
Insurance
Administrative Analyst
Safety
Safety Administator
Safety Services Specialist
Technical Staff Associate
Administrative Assistant